



Planning Division
City of Bend
P.O. Box 431
Bend, OR 97709

NOTICE OF NEW APPLICATION Simple Description

The City of Bend recently received an application to replace trees.

The purpose of this letter is to inform you that you or anyone else may give comments in writing to the city regarding this application. **The last day to mail or email comments is Thursday, January 12, 2023.** Comments should be directed to the staff reviewer identified below and must include the project number.

PROJECT NUMBER: PLSPR20220767
APPLICANT: Vintage at Bend Senior Apartments, c/o Newport Ave. Landscaping
LOCATION: 171235CB00401; 611 NE Bellevue Drive, Bend, OR 97701
REQUEST: Type II Site Plan Alteration 5,000 Square Feet or Less application to remove 24 trees and replace with 16 new trees and shrubs at the Vintage at bend located in the Residential High Density (RH) zone.
STAFF REVIEWER: Joe Prutch, Assistant Planner
jprutch@bendoregon.gov; (541) 323-8518

Comments must be directed toward the criteria that apply to this request, and must **reference the project number**. Failure to raise an issue with sufficient specificity to afford the decision maker an opportunity to respond to the issue, precludes appeal based on that issue. Written comments may be emailed to the Staff Reviewer listed above, or by mail to the City of Bend Planning Division, 710 NW Wall St., Bend, Oregon 97703. Written comments must be received or postmarked by **Thursday, January 12, 2023**.

The application, plans, documents, and other evidence submitted by or on behalf of the applicant can be viewed using the following link to access the project directly: <https://cityview.ci.bend.or.us/Portal/Planning/Status?planningId=27048> Alternatively, the application can be accessed through the [Online Permit Center Portal](https://www.bendoregon.gov/permitcenter) on the City of Bend website at www.bendoregon.gov/permitcenter. Open the Portal and select the *Application Search* link under the Planning & Historic header, then enter the project number in the search bar to find the project.

The applicable criteria are listed below and are available for review using the following link: <https://bend.municipal.codes/BDC> .

Copies of the application materials and applicable criteria can also be obtained by contacting the staff reviewer listed above, or at a reasonable cost from the City of Bend Permit Center, City Hall, 710 NW Wall Street, Bend, Oregon. If you have questions or need help to access the project in the Online Permit Center Portal, please contact the Staff Reviewer listed above, or call (541) 388-5580 and choose Option 3 for the Planner on Duty.

MATERIALS IN ALTERNATE FORMAT REQUEST



Accommodation Information for People with Disabilities

To obtain this information in an alternate format such as Braille, large print, electronic formats, etc. please contact the Staff Reviewer listed above. Relay Users Dial 7-1-1.

APPLICABLE CRITERIA, STANDARDS, AND PROCEDURES:

City of Bend Development Code

Criteria

Chapter 4.2, Site Plan Review and Design Review

Standards

Chapter 2.1, Residential Districts (RH)

Chapter 3.2, Landscaping, Street Trees, Fences and Walls

Chapter 3.3, Vehicle Parking, Loading and Bicycle Parking

Chapter 3.5, Other Design Standards

Procedures

Chapter 4.1, Development Review and Procedures

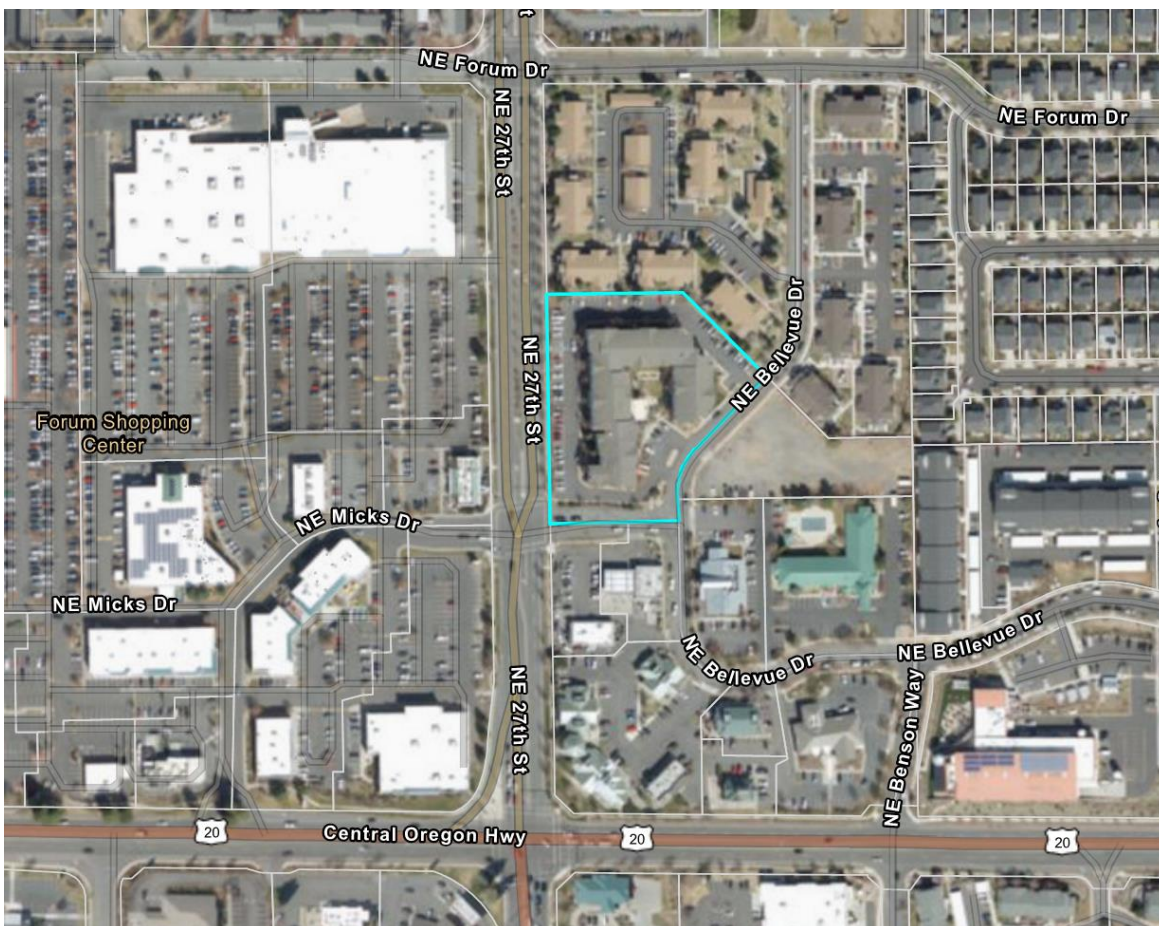

I, Jennifer Yarbrough, certify that a copy of this notice was mailed to all property owners of record and to the addresses based on the City's current addressing record, for properties within 250 feet of the subject site, as well as the representative for the Mountain View Neighborhood Association. A copy of the mailing list is attached to this notice under Documents and Images for the project in the [Online Permit Center Portal](#).

Signature:  Jennifer Yarbrough, Planning Technician II

MATERIALS IN ALTERNATE FORMAT REQUEST



Accommodation Information for People with Disabilities

To obtain this information in an alternate format such as Braille, large print, electronic formats, etc. please contact the Staff Reviewer listed above. Relay Users Dial 7-1-1.